All Rights Reserved

C
major arpeggio

octaves

Drop A
7-string
box shapes

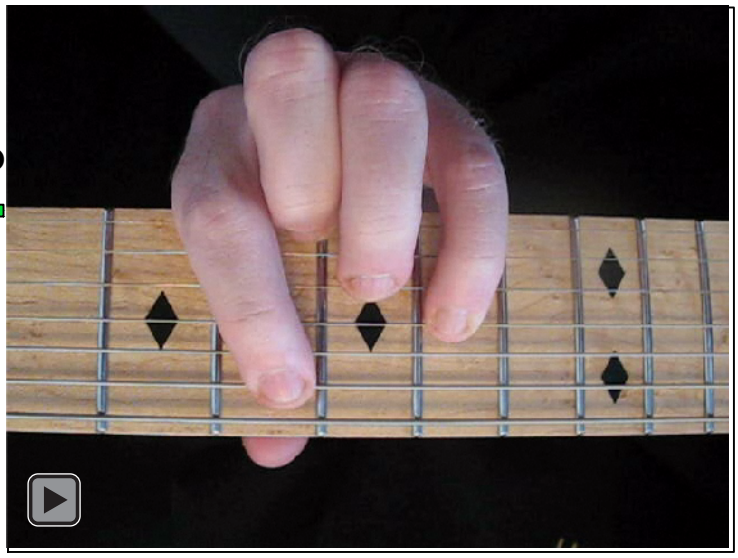

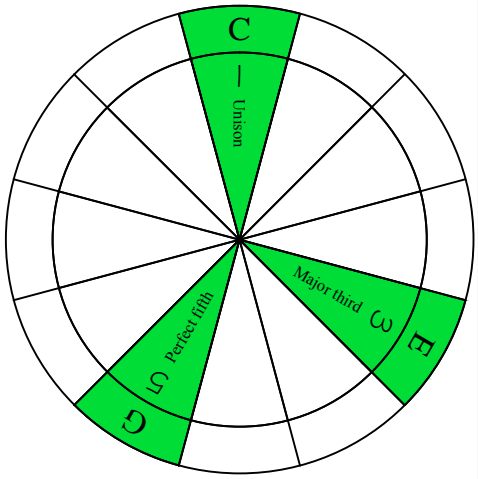

C major arpeggio
SEMITONOMETER

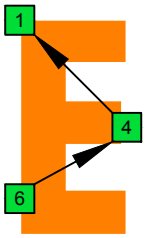

6E4E1
BOX
SHAPE

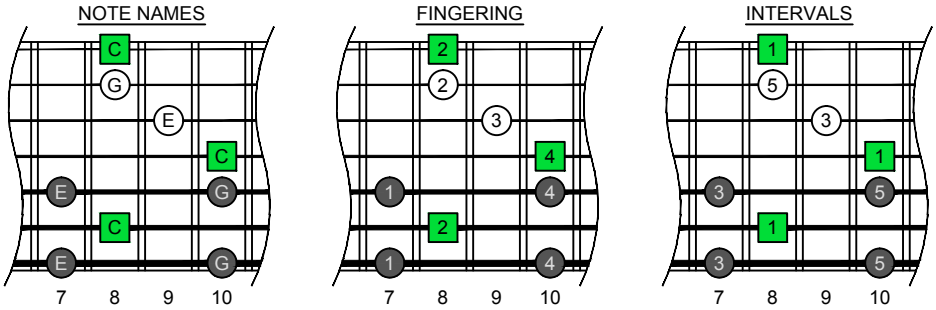

www.cagedoctaves.com

Zon Brookes

BAGED octaves (Drop A: 7-string) C major arpeggio : 6E4E1 box shape

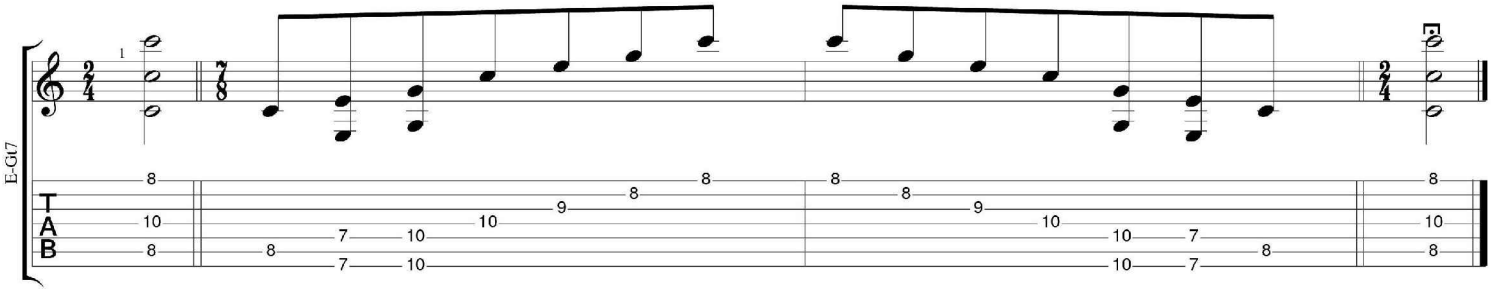

Drop A: BAGED octaves C major arpeggio ENTIRE FINGERBOARD NOTE NAMES : **6E4E1** box shape

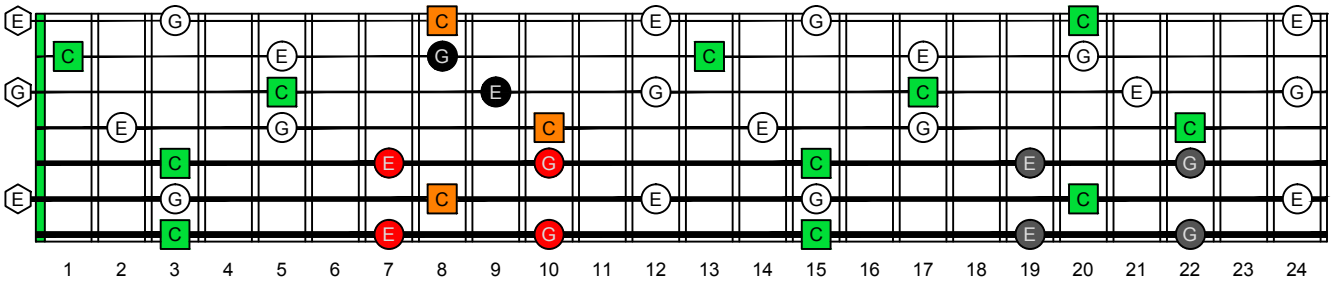

Drop A: BAGED octaves C major arpeggio ENTIRE FINGERBOARD INTERVALS : **6E4E1** box shape

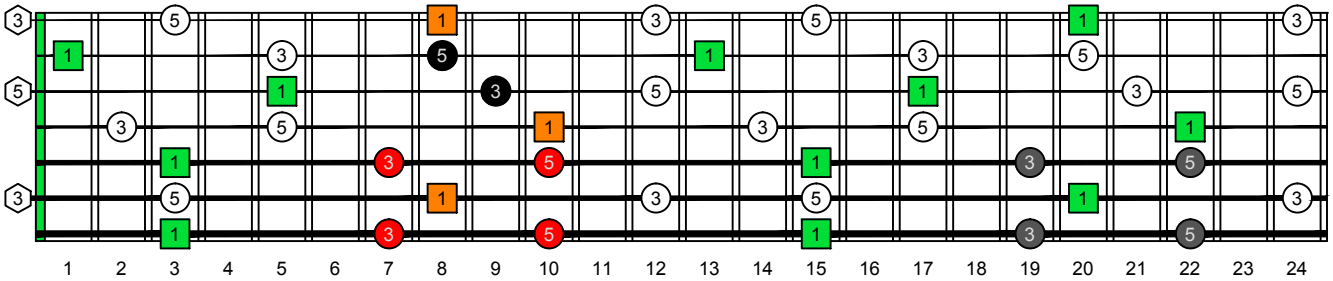

Copyright © 2016