All Rights Reserved

C
major scale (*ionian mode*)

BAGED octaves

7-string guitar Drop A: AEADGBE box shapes

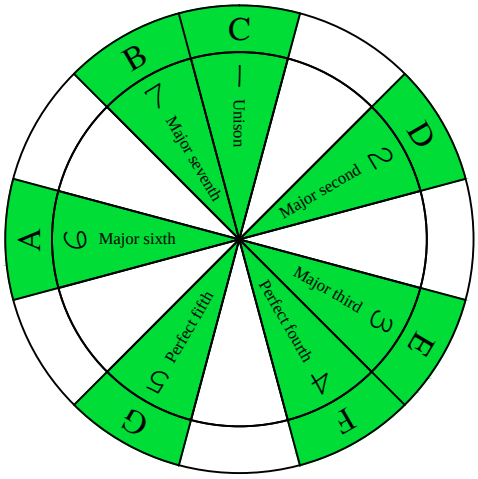

C major scale (*ionian mode*)
SEMITONOMETER

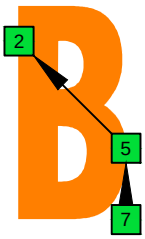

7B5B2
BOX
SHAPE

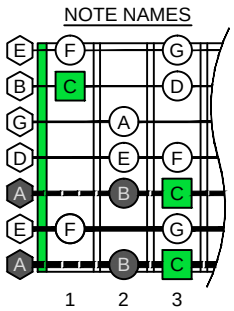

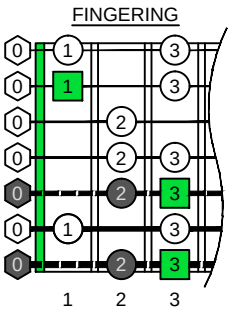

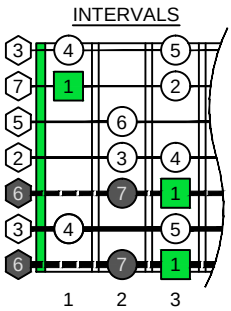

www.cagedoctaves.com

Zon Brookes

BAGED octaves (7-string guitar : Drop A - AEADGBE) C major scale (ionian mode) : 7B5B2 box shape

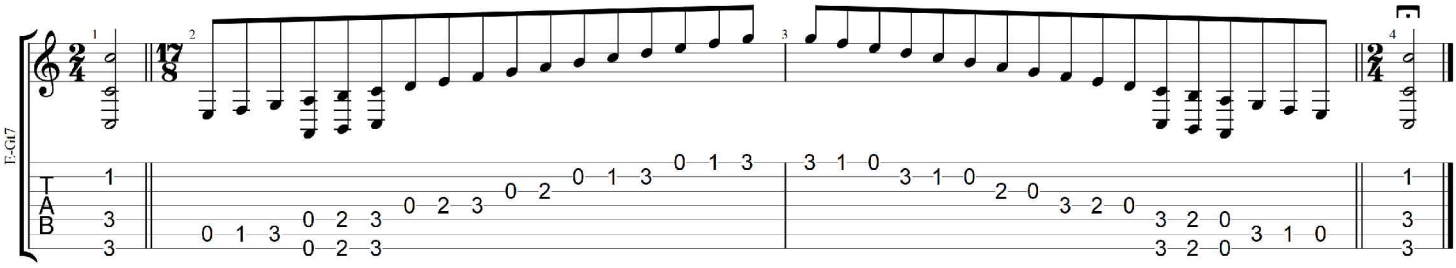

BAGED octaves (7-string guitar : *Drop A* - AEADGBE) **C major scale (*ionian mode*)** ENTIRE FINGERBOARD NOTE NAMES : **7B5B2** box shape

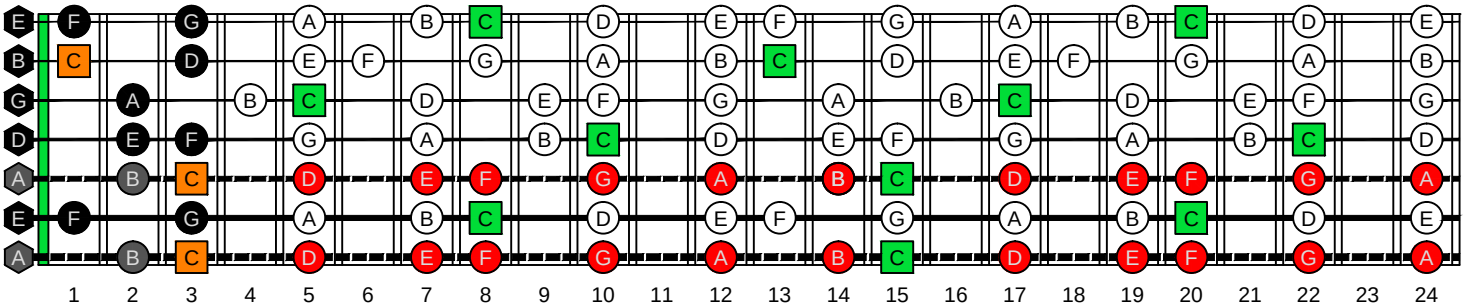

BAGED octaves (7-string guitar : *Drop A* - AEADGBE) **C major scale (*ionian mode*)** ENTIRE FINGERBOARD INTERVALS : **7B5B2** box shape

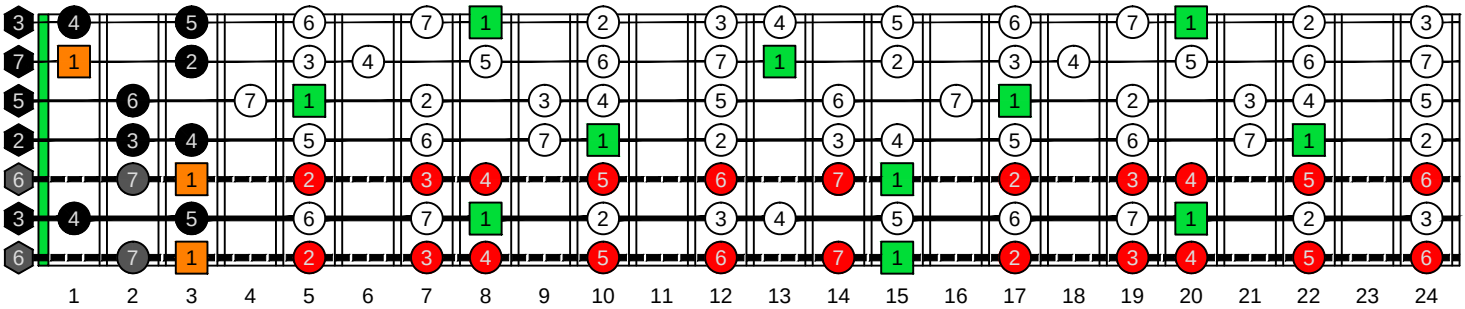

Copyright © 2019