All Rights Reserved

C
major scale (*ionian mode*)

BAGED BASS

box shapes

4-string bass

B0 *standard* : BEAD

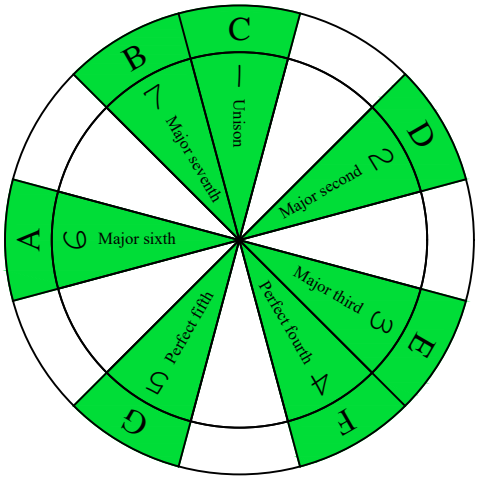

C major scale (*ionian mode*)
SEMITONOMETER

4B2 at 12

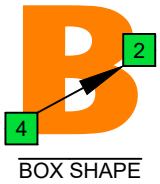

BOX SHAPE

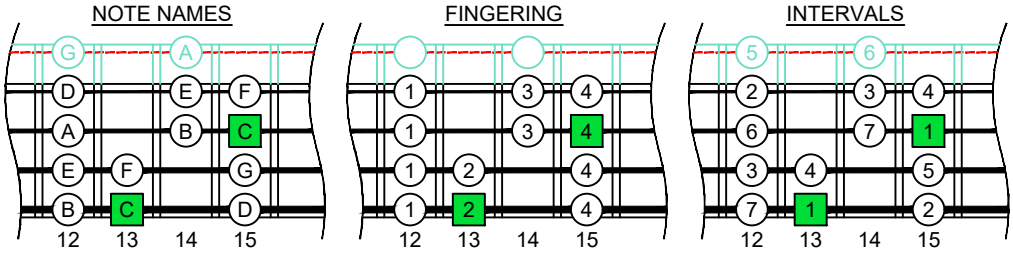

www.cagedoctaves.com

Zon Brookes

BAGED4BASS (4-string bass : B0 standard - BEAD) C major scale (ionian mode) : 4B2 box shape at 12

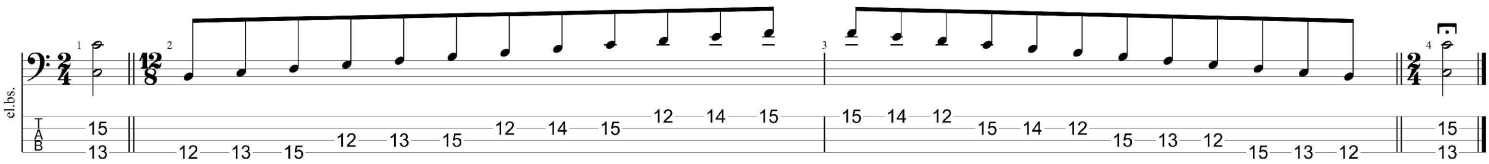

BAGED4BASS (4-string bass : B0 *standard* - BEAD) **C major scale** (***ionian mode***) ENTIRE FINGERBOARD NOTE NAMES : **4B2** box shape at 12

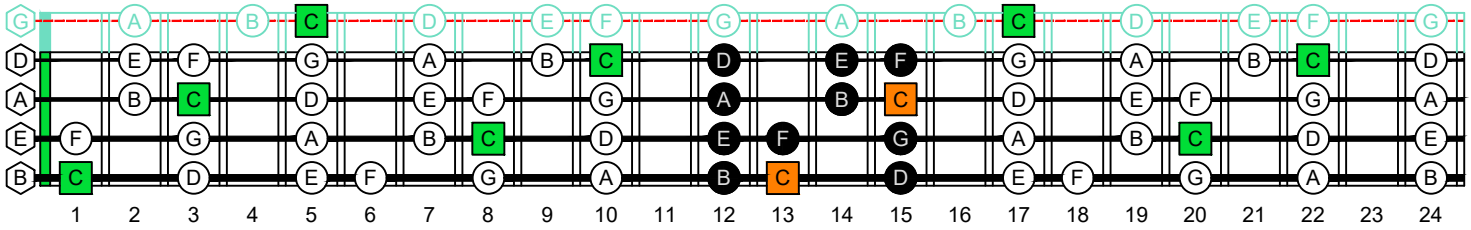

BAGED4BASS (4-string bass : B0 *standard* - BEAD) **C major scale** (***ionian mode***) ENTIRE FINGERBOARD INTERVALS : **4B2** box shape at 12

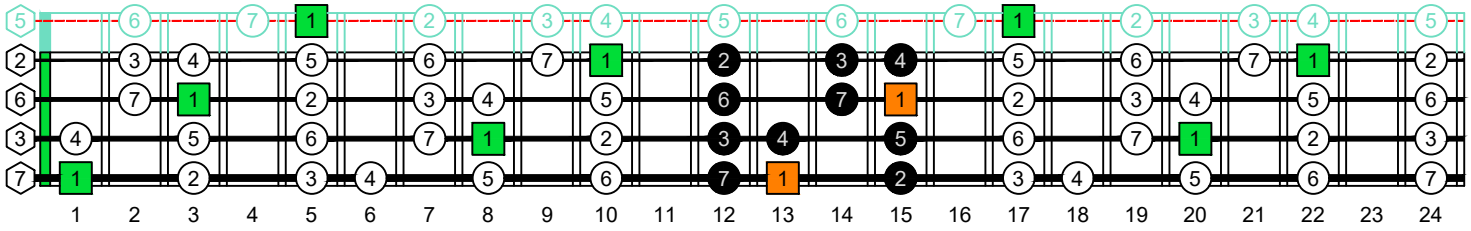

Copyright © 2023

Zon Brookes