

BAF#ED octaves (Meshuggah's 4-string bass tuning : F B^b E^b A^b) C natural - ENTIRE FINGERBOARD OCTAVE SHAPES

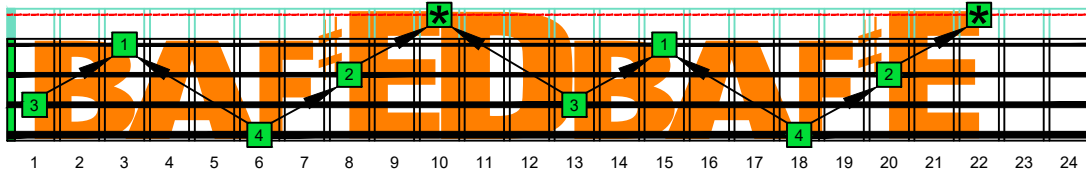

BAF#ED octaves (Meshuggah's 4-string bass tuning : F B^b E^b A^b) C pentatonic major scale - ENTIRE FINGERBOARD NOTE NAMES

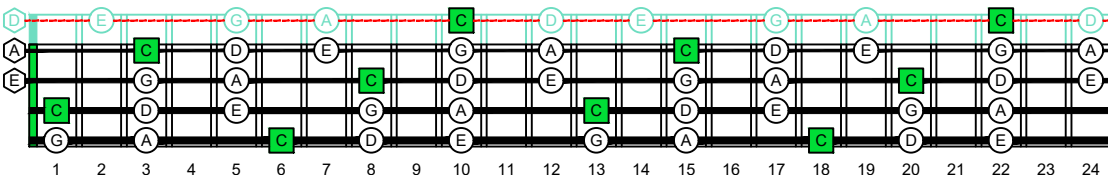

BAF#ED octaves (Meshuggah's 4-string bass tuning : F B^b E^b A^b) C pentatonic major scale - ENTIRE FINGERBOARD INTERVALS

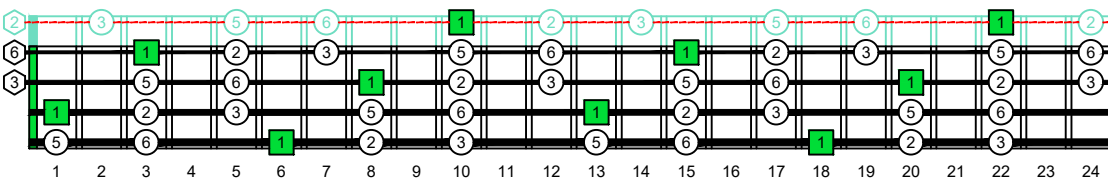

C
 pentatonic
 major scale
BAF#ED
 octaves
 box shapes
 Meshuggah's
 4-string bass tuning
 F B^b E^b A^b

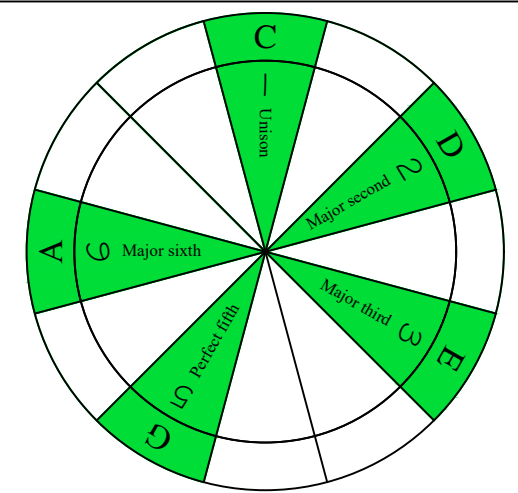

C pentatonic major scale SEMITONOMETER

3B1 BOX SHAPE

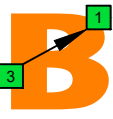

4A1 BOX SHAPE

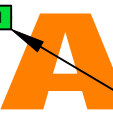

4F#2 BOX SHAPE

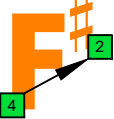

2E* BOX SHAPE

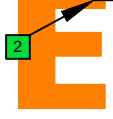

3D* BOX SHAPE



3B1 at 12 BOX SHAPE

